projectmorry

Annual Benefit

OUR STORY CONTINUES

MORRY AWARD RECIPIENT

Keith Klein

ALUMNI STORYTELLERS

Edens Fleurizard & Shanice Maxwell


KWAME ALEXANDER
THE DOOR OF
LISA FIRES
KWAME ALEXANDER
THE DOOR OF NO

2026 MORRY AWARD RECIPIENT

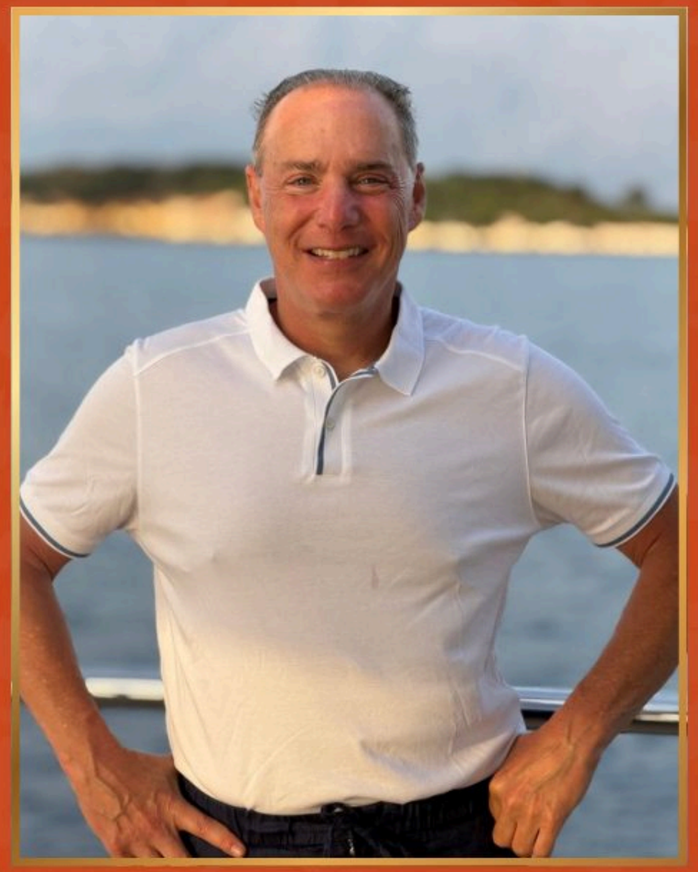

KEITH KLEIN

2026 MORRY AWARD RECIPIENT

The Morry Award recognizes impactful and inspiring members of the Project Morry community, and we are proud to present the 2026 Morry Award to longtime Project Morry community member and impactful Camp Director and Partner

Keith Klein

"Keith quietly makes important things happen around him all the time.
No fanfare, just his consistent and constant quest to make better best for ALL around him."

-Dawn Ewing, *Executive Director*

2026 ALUMNI STORYTELLERS



EDENS FLEURIZARD



SHANICE MAXWELL

2026 ALUMNI STORYTELLERS

Congratulations and thank you to
Edens Fleurizard (Watchmen) and
Shanice Maxwell (Trailblazers).

PROJECT MORRY'S STAFF

Anna Hassloch, *Summer Staff Recruiting Manager*
Ashlyn Costello, *Marketing & Communications Associate*
Belen Morote, *Program Coordinator*
Bill Conklin, *Site and Facilities Coordinator*
Christine Elstein, *Director of Development*
Daniel Rosa, *Development and Finance Associate*
Dawn Ewing, *Executive Director*
Deb Cederbaum Jones, *Chief Program Officer*
Eric Beriguete, *Senior Director of Post-Secondary Success*
Jason Osiecki, *Director of Site and Facilities*
Jaz Francis, *Post Grad Program Coordinator*
Joe Gutierrez, *Boys Program Coordinator*
Katie Rowe, *Program Associate, Post-Secondary Success*
Kory Geller Karl, *Development & Marketing Manager*
Nyhle Wilson, *Girls Program Coordinator*

BOARD OF DIRECTORS

Amy Medine Stein
Chair

Adam Diamond
President

Tony Stein
Treasurer

Victoria Feltman
Secretary

Jeffry Ackerman*
Andrea M. Basham
Lauren Bernstein
Margaret Velez
Cooper Gordon Cruess
Patrick D'Souza
Courtney Davis
Lindsay Dreilinger
Neil Goldman
Luisa Gutierrez
Staci Hallmon
Dale Hanley

Kaishon Holloway**
Von Hughes
Emily Lerer
Eric Kayne
Michael Marcus
Michael Muntner
Mark Newfield
Margaret Pandl
David Perez**
Jeffrey Skier
Jacqueline Stone

HONORARY BOARD
Laurence T. Glickman, M.D.*
David Heller
Timothy P. O'Hara
David Silverstein
Henry Skier
David Tager*
Shelley Tager
Skip Vichness

**past president*
***alumnus*

BENEFIT CO-CHAIRS

A special thank you to our Benefit Co-Chairs
Courtney Davis & **Lindsay Dreilinger**
for making our 2026 Annual Benefit a success!

BENEFIT DINNER COMMITTEE

Andrea Goodman & Jeffry Ackerman
Beth Fishbein & Adam Diamond
Dawn Ewing
Dayna Hardin, *CampGroup*
Deb Cederbaum Jones
Debbie & Jem Sollinger
Emily & Tony Stein
Hilary & William Cooper
Ilana & Skip Vichness
Jacqueline & Adam Stone
Lindsay & Gordon Cruess
Liz Kaplow & Evan Jacobs
Mark Benerofe, *CampGroup*
The Skier Family

IN-KIND DONORS

FAN-FAN DOUGHNUTS
BKLYN
NEW YORK

K TARO

Thank you!

COMMUNITY PARTNERS

Bridgeport Public Schools

Carver Center
Building Brighter Futures

Elmsford UFSD

Inwood Academy
For Leadership

NYC Department of Education

Port Chester Public Schools

Stamford Public Schools
Excellence is the point.

United North Amityville Youth Organization
To Build A Foundation
Support A Child

CORPORATE PARTNERS



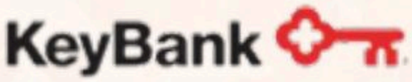





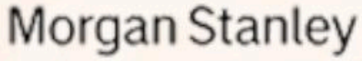

















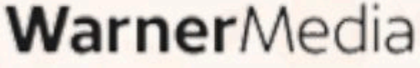

PRO-BONO PARTNERS

Mintz & Gold LLP

RYE COUNTRY DAY SCHOOL 1869

EWING Graphics

FRIED FRANK

A special thank you for contributing to our success year-round!

FOUNDATION PARTNERS

Adirondack Foundation
Adolph and Ruth Schnurmacher Foundation
American Camp Association
Andrea Nadel Griffin Memorial Fund
Elias A. Cohen Foundation
Fairfield County's Community Foundation
Fordham Street Foundation
Fred Gabler Helping Hand Camp Fund, Inc.
Helen's Hope Foundation
Jane & Frances Stein Foundation
Laura J. Niles Foundation
Lily Palmer Fry Memorial Foundation
Max & Sunny Howard Memorial Foundation
North American Camp Trust
Raymond J. and Mary C. Reisert Foundation
Richard S. and Carol A. Boas Fund
Spohler Foundation
St. Faith's House Foundation
The Alice Lawrence Foundation Inc.
The Hyde and Watson Foundation
The Ruth Krauss Foundation
The Tudor Foundation
UltraCamp Foundation
United Way of Westchester and Putnam
Westchester County Youth Bureau
Westport Weston Family YMCA
Bedford Family Social Responsibility Fund
Youth Inc.

CAMPS THAT GIVE









































































COLLEGE AND UNIVERSITY PARTNERS

Howard University
Hunter College
Iona College
Lincoln Tech Institute
Sarah Lawrence College
Skidmore College
Southern Connecticut State University
Spelman College
SUNY at Buffalo
SUNY New Paltz
SUNY Oneonta
Syracuse University
University of St. Joseph
Western New England University

AUCTION ITEM DONORS

Adam Franklin

Cipriani

Eimile Logan

Jacqueline Stone

Jessica Irizarry

Marcella Hymowitz

Michael Marcus

Rob Wiesenthal

Ryan Harwood

EXCLUSIVE PRESENTER SPONSOR



STARFISH
FOUNDATION

Mindy & Jay Jacobs



STARFISH FOUNDATION

CONGRATULATES

Keith Klein

as the recipient of the

2026 Morry Award





TYLER HILL CAMP



CONGRATULATES

Keith Klein

as the recipient of the

2026 Morry Award





TIMBER LAKE CAMP



CONGRATULATES

Keith Klein

as the recipient of the

2026 Morry Award





TIMBER LAKE WEST



CONGRATULATES

Keith Klein

as the recipient of the

2026 Morry Award

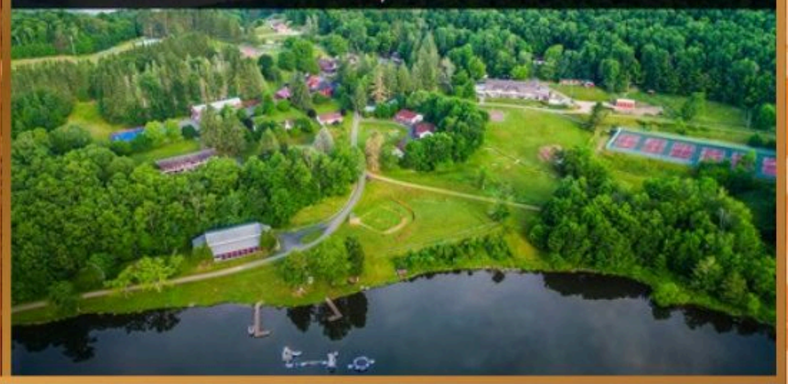



Hampton
COUNTRY DAY CAMP

CONGRATULATES

Keith Klein

as the recipient of the

2026 Morry Award





Southampton
CAMP & CLUB

CONGRATULATES

Keith Klein

as the recipient of the

2026 Morry Award





NORTH SHORE
DAY CAMP

CONGRATULATES

Keith Klein

as the recipient of the

2026 Morry Award



LEADING PRESENTER SPONSOR

Paul | Weiss

COMMUNITY CONNECTOR SPONSOR

Emily & Tony Stein


We are honored to be here to celebrate our dear friend,
Keith Klein - a leader, an innovator and a creator
and supporter of camp experiences!
From Paramus Cooperative Nursery School to the fields, courts
and kitchen at Camp Echo Lake; from Teen Ski Adventures
to the many miles spent traveing between every State college
in PA to fill our summer staffs, ours is a long and camp-filled history.
Your friendship and partnership with Morry was singularly special -
and built on mutual respect, aligned values and a love of camp!
To this day, you remain invested in making summer camps
a wonderful place for all children!
With gratitude and respect,
Emily, Tony, Evan and Violet Stein

KNOWLEDGE PARTNER SPONSORS

Allison & David Blitzer
Amy Medine Stein
Beth Fishbein & Adam Diamond
Jacqueline & Adam Stone
Jill Viner Donor Advised Fund
Lindsay & Gordon Cruess
The Skier Family
The Vichness Family Foundation

CENTER|VIEW PARTNERS

Rona & Michael Muntner

THE LAUREL CAMPS

ROPES & GRAY

Keith;
So happy for all your accomplishments and success.
Who knew when you first took over Camp Laurel
where your path would lead.

You inspire with compassion and direction and with me
and so many others can make us laugh with you!

Yes Keith; your eyes are blue and you look good!!!!

Congratulations on this well deserved honor!!!!

Jill Viner, Amanda Viner, Elyse Viner Cromer and Josh Cromer

Congrats. Proud of all you have become
and you do for camping.

The Vichness Family
Skip Ilana Ittamar Aileen Shai Aileen

AMSKIER IS HONORED & PROUD TO CONTINUE SUPPORTING

Project Morry



Congratulations to our Friend and Colleague, Keith Klein, the **2026 Honoree of the Prestigious Morry Award!** For more than thirty years, Keith has demonstrated an unwavering commitment to camp, building lasting partnerships, expanding opportunities for children, and carrying forward **Morry Stein's Legacy** through his longstanding support of **Project Morry** and camps across the northeast.

Henry, Jeff, Aimee, and the AMSkier Family

CENTERVIEW PARTNERS

is Proud to Support

projectmorry

OUR YOUTH • OUR COMMUNITY • OUR FUTURE

Honoring Morry Award Recipient

KEITH KLEIN

www.centerviewpartners.com



Congratulations to Keith Klein,
a well-deserving Morry Award honoree,
for a lifetime of devotion to the community and its campers.

With admiration,
Rona and Michael Muntner

CONGRATULATIONS KEITH!

A leader by example. A tireless work ethic.
Always available 24/7 for things big and small. We're proud to call you ours!

THANK YOU FOR PAVING THE WAY FOR THE LAUREL CAMPS FOR THE LAST 35 YEARS AND WELL INTO THE FUTURE.

With lots of love,
Debbie, Jem, Crimson, Drew and The Laurel Camps Team

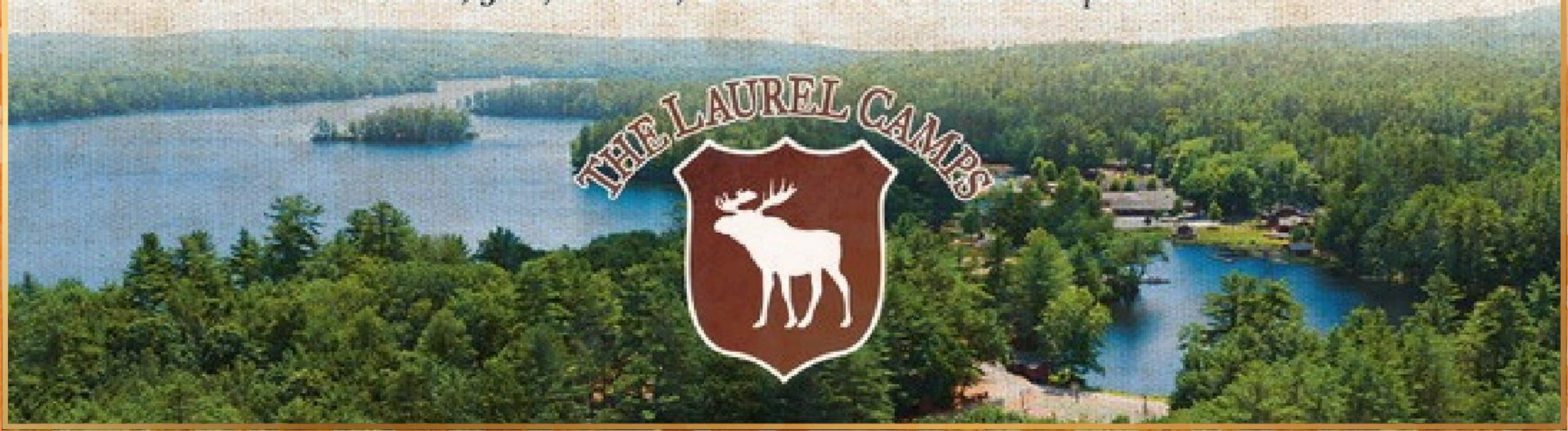

ALUMNI LEADER SPONSORS

Laura & Mark Newfield

Shelley & David Tager

Victoria & Joshua Feltman

CAMP WALDEN
DIAMOND POINT, NY
ESTABLISHED 1931

Lauren & Mark Bernstein



Fred Gabler
Helping Hand Camp Fund, Inc.

McDermott
Will & Schulte

PROJECT MORRY

2026 ANNUAL BENEFIT

Congratulations to

Keith Klein

2026 MORRY AWARD RECIPIENT

“Our Story Continues”

With admiration,

Mark & Laura Newfield

CAMP IHC IS PROUD TO SUPPORT

Project Morry

Congratulations to our Morry Award Recipient

Keith Klein

FROM

Dave & Shelley Tager


CAMP
WALDEN
DIAMOND POINT, NY
ESTABLISHED 1931
With appreciation for your extraordinary leadership and lasting contributions to the camping industry,
Camp Walden is proud to honor...
Keith Klein
- 2026 MORRY AWARD RECIPIENT -
We are thrilled to support Project Morry & honored to be a part of the Dream!
CampWalden-NY.com

McDermott
Will & Schulte

BOLD ACTION, *BIG* IMPACT

Big ideas demand bold action. Our unwavering commitment to Always Better drives us to break new ground and reshape the status quo – as Project Morry is doing. We applaud your sharp focus and meaningful impact.

©2026 McDermott Will & Schulte. For a complete list of entities visit mcdermottlaw.com/legalnotices. This may be considered attorney advertising.

STUDENT CHAMPION SPONSORS

Andrea Goodman & Jeffry Ackerman

Camp Manitou, Camp Vega,
Somerset for Girls, Camp Andro,
& Camp Takajo

Courtney & Jonathan Davis

Debbie & Jem Sollinger

Jennifer & Eric Kayne

Joan & Mark Weinsten,
Hilary & William Cooper

Lindsay Dreilinger &
Sam Berberian

Lindsay Douglas & Joseph Appelbaum,
Nancy & Peter Saperstone,
Michelle & Tom Coleman

Meri & Michael Marcus

Michele & Matt Jozoff & Family

Pascale & Richard Adler

Patrick D'Souza

RBC Capital Markets

Sandy & Joe Samberg

Susan & Doug Present

The Bernstein, Diamond,
Fishbein, Goldman Family

The Bruce & Norma Klein and
Debbie & Todd Rosengart Families

The Lerer Family

William Schwarz &
The FAO Schwarz Family Foundation

STUDENT CHAMPION SPONSORS

CAMPGROUP

elmwood

FRESHFIELDS

IVY LEAGUE 1961 DAY CAMP

Margaret Velez Cooper &
Noah Cooper

ShipCamps by Ship&Play

Keith,
We celebrate you and appreciate all you have done for so many.
Project Morry is very fortunate to have your support
on so many levels.
Our family is blessed that you are in our lives

Congratulations dear friend,

Love,
The Ackerman Goodman Family

The Cooper Family is honored to continue our support
and love for Project Morry...
A magical place in our world!!!







William H. Cooper, Esq.

& Marvin A. Cooper, P.C.

**providing legal representation for personal injuries*
***Westchester, the Bronx, Kings and New York Counties*
**over 60 years of service*

245 Main Street, Suite 510
White Plains, NY 10601

914-428-9200 & 718-405-9700

cooper-law.com

whc@cooper-law.com

Keith ,

So proud of you and your tireless efforts to give all children a camp experience and help them developmentally mature. Morry, and the project formed in his memory, has helped shaped who you are and guided you on a path of giving. Congratulations on this well-deserved honor.

With respect and love,

Michele, Matt, Amanda, Max, Melissa and Alex

To Our Brother, Brother-in-law and Uncle

Congratulations Keith

On A GREAT HONOR SO WELL DESERVED

Your Love and commitment to *family* and
The Laurel Family Camp Group is a
true reflection of everything you give to those around you.

Always there for your family and friends

This very special honor could not have gone
to a more deserving person.

With Our Love,

The Rosengarts & Bruce Klein Families

HEARTFELT CONGRATULATIONS

To My Son Keith
as the recipient of the 2026 Morry Award

Mentored by 2 of the industry's finest camp directors
Morry and Amy Stein, Keith has grown into a leader
making his own mark on the world of camping

Your impact and unwavering commitment to family,
friends and beyond is truly an inspiration to us all

Congratulations Keith on an honor so well deserved
All my love, always, Mom

CAMPGROUP

CampGroup is proud to support
Project Morry and is proud to honor

Keith Klein

MORRY AWARD RECIPIENT

Beyond Akeela
Camp Emerson
Kippewa Point
Camp Winaukee Est. 1920
Camp Watitoh
Lake of the Woods Camp
Shibley Day Camp
Camp Cobbossee
Camp Mahkeenac
Camp Ramaquois
Camp Danbee
Camp Wicosuta
Lake Bryn Mawr Camp
Camp Kippewa for girls
Berkshire United Sports Camp
Camp Walt Whitman
Kippewa Equestrian Academy
Camp Akeela
Winadu
Berkshire Lake arts camp
Camp Towanda



KEITH,

congratulations on this well deserved honor.

You are a dedicated partner, a wonderful friend, and a remarkable leader to the entire summer camp community. Your Elmwood family is lucky to have you on our team. Thank you for your commitment to Project Morry and for improving the lives of children.

elmwood

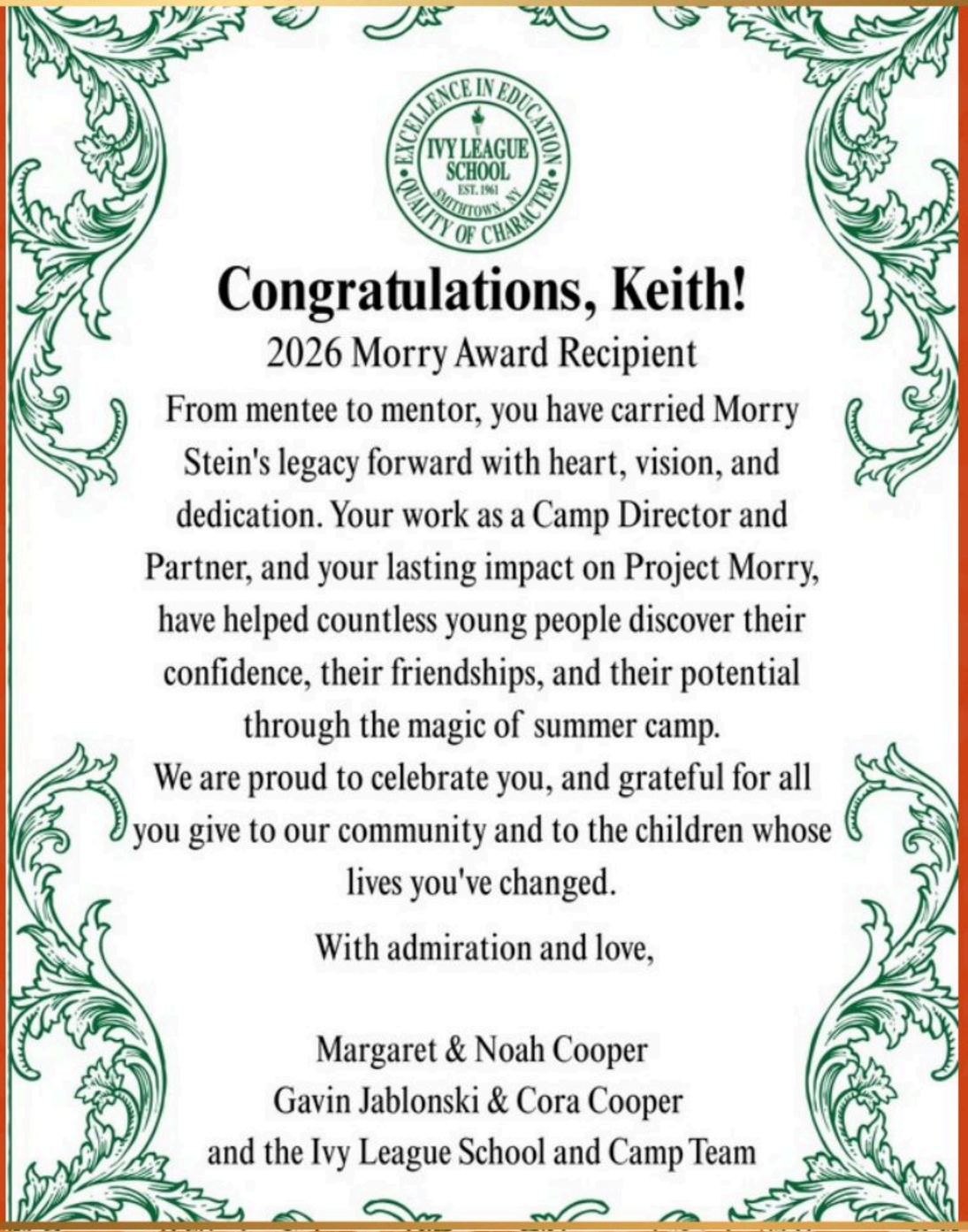

EXCELLENCE IN EDUCATION
IVY LEAGUE SCHOOL
EST. 1961
SMITHTOWN, NY
QUALITY OF CHARACTER

Congratulations, Keith!

2026 Morry Award Recipient

From mentee to mentor, you have carried Morry Stein's legacy forward with heart, vision, and dedication. Your work as a Camp Director and Partner, and your lasting impact on Project Morry, have helped countless young people discover their confidence, their friendships, and their potential through the magic of summer camp.

We are proud to celebrate you, and grateful for all you give to our community and to the children whose lives you've changed.

With admiration and love,

Margaret & Noah Cooper
Gavin Jablonski & Cora Cooper
and the Ivy League School and Camp Team

ShipCamps
by Ship&Play

ShipCamps is proud to support **Project Morry**

We ship campers' bags door-to-camp and back, so families can skip the luggage hassle and focus on a great summer.

CONGRATULATIONS

Keith Klein

2026 Morry Award Recipient

FAMILY ADVOCATE SPONSORS

Alison & Gary Lieberman

Andrea Merediz Basham

Camp Robin Hood

Carmen & Von Hughes

Jacqueline & Michael Kempner

Janelle & Dale Hanley

Jason Glasser & Debra Wasserman,
Michael & Mindy Kaminsky

Judy Lighter & Laurence T. Glickman, M.D.

Katy & Neil Goldman

Liz Kaplow & Evan Jacobs

Margaret & Zachary Pandl

Marla, Robert, Justin,
Cory & Alexandra Oringer

Miyako & Edmondo Schwartz

Robin & Jay Varon

Sumitomo Mitsui Banking Corp.

The Carol Kestenbaum Foundation

FAMILY ADVOCATE SPONSORS

Breezemont Day Camp

BLC

Camp Echo Lake

Clifford Chance

GOODWIN

Goldman Sachs

Mr. & Mrs. Jonathan Barry

Morgan Stanley

MUFG

tavezio

WELLS FARGO

WOODMONT

Camp Robin Hood

Keith -

You’re not only an incredible business partner.
You're a great friend and mentor!!!!

Woody and Sol



Keith Klein,
We are proud of you for stepping up for **Project Morry**
and congratulations on this amazing honor.

Keep **Building Bridges** as only as you can.

With love and friendship,
Jason Glasser & Debbie Wasserman
Bret Glasser and Blake Glasser

Liz Kaplow and Evan Jacobs Congratulate Keith Klein and the Project Morry Community for Celebrating Creativity and Curiosity.



Commemorating the Gloria Kaplow Arts and Creativity Program

To our dear friend Keith Klein,
Congratulations on being the recipient of the Morry Award.
We admire and respect your commitment and dedication
to ensuring the continued success of Project Morry.

With love,
Edmondo, Miyako and Family

ESTD 1936

BREEZEMONT

— DAY CAMP —

Congratulations to Keith Klein!
A well deserved honor!

Breezemont is proud to continue
their support of Project Morry and the
amazing work they do

Gordon Josey
along with the entire
Breezemont Day Camp Team

Brant Lake Camp

And its directors,
Congratulate **Keith Klein** as this year's
Morry Award Recipient.

Keith is the model of today's camp director, mensch, businessman, advocate for camping, friend, visionary and huge supporter of **Project Morry**.
We know Morry Stein would be proud.



Camp Echo Lake is proud to support Project Morry!



We are also thrilled to honor Keith Klein,
who spent many summers at Morry's side
at "The Lake."

Just as you made Echo Lake a better place,
you are making camps everywhere
better places for young people!

Congratulations, Keith!

Laurie, Tony, Emily, Kelly, Sam, Conor, Amanda and Jakob

Clifford Chance

We are proud to support Project Morry and their work to provide brighter futures for young people.

cliffordchance.com/inclusion



We are proud to support Project Morry and its mission to give children the opportunities, support, and experiences they need to build a brighter future.

Thank you for your dedication to this important cause.

Jon and Kim Barry

Goldman Sachs


GOODWIN
Goodwin is proud to sponsor Project Morry for this year's Annual Benefit
We support its mission to build a brighter future by improving opportunities and learning experiences for the next generation.
goodwinlaw.com



The impact of dedication.

Your commitment and perseverance are helping give our next generation the skills and knowledge they need to succeed. We salute your efforts to shape and improve young lives.

WE'RE PROUD TO SUPPORT PROJECT MORRY.

MUFG Bank, Ltd.
A member of MUFG, a global financial group

MUFG

©2026 Mitsubishi UFJ Financial Group, Inc. All rights reserved. The MUFG logo and name is a service mark of Mitsubishi UFJ Financial Group, Inc., and is used by MUFG Bank, Ltd., with permission.

Tavezio is proud to support Project Morry.

Cheers to a legacy of helping children experience the joy, growth, and lifelong impact of camp.



WELLS FARGO



Celebrating an organization that makes a difference

Finding a purposeful way to assist one another, turning belief into action, and working toward shared goals — these are the driving forces that lift up humanity and make a difference, one person at a time.

Wells Fargo is a proud sponsor of Project Morry, and salutes its efforts to empowering children from under-resourced communities to create a positive future.

© 2026 Wells Fargo & Company. PDS-5005096


WOODMONT
DAY CAMP
We are proud to support Project Morry
and this year's honoree
Mentor, Partner, Friend
KEITH KLEIN

FUTURE IMPACT SPONSORS

Amanda Rubin & Scott Blankman

Dayna Hardin & Kenneth Bernardo

Jennifer & Adam Deutsch

Mark Transport

Zenkel Foundation

BMO

CITRINCOOPERMAN®

CAMP IHC

jeff lake camp

Dan & Jane Kagan

AMERICA'S FIRST • AMERICA'S FINEST
EST 1918
PIERCE COUNTRY DAY CAMP

pwc

Congratulations for
your incredible
generosity and
achievements.

Mark Transport

The Zenkel Family
is delighted to support
Project Morry
and to congratulate our good friend
Keith Klein
on this well-deserved honor.



BMO

Recognizing Project Morry as they support the academic and life success of hundreds of young people year-round.



CONGRATULATIONS

KEITH KLEIN

Morry Award Recipient

Congratulations on this incredible and well-deserved honor!
Your dedication, leadership, and unwavering commitment to Project Morry, the camping industry, and the mission of creating meaningful opportunities for young people are truly inspiring. We are proud to celebrate you and the lasting impact you continue to make.

Your friends at Chipinaw & Silver Lake are incredibly proud to celebrate you and all that you have accomplished.

project morry

MORRY AWARD

PROUD TO SUPPORT PROJECT MORRY · CAMP IHC

CAMP IHC IS PROUD TO SUPPORT

Project Morry

Congratulations to our Morry Award Recipient

Keith Klein

FROM

Lauren & Joel Rutkowski
Matty Layman & Mark Tjaden



pwc

Making a meaningful difference

PwC is proud to support Project Morry as part of our commitment to making a meaningful difference in the world.

pwc.com

© 2026 PricewaterhouseCoopers LLP, a Delaware limited liability partnership. All rights reserved.

projectmorry


Bronze Sunflower
FAKER
PAVE SHARMA'S GUIDE TO GOING HOME
JAILBREAKER

Congratulations
to
Morry Award Recipient
Keith Klein

Ann and Dave Silverstein

Congratulations Keith!

You are a camping legend and deserve this honor very much!

Keep up the good work.

Love, Lisa and Mark Spivack

The Dime Bank

is proud to support

Project Morry

Congratulations

Keith Klein

Morry Award Recipient

Rewarding Banking Starts Here!

www.thedime.bank

THE DIME BANK

MEMBER FDIC

Congratulations to Keith Klein
for this well-deserved honor.
Your generosity and commitment
to Project Morry inspires all of us.

ZUKERMAN GORE

KenMont and KenWood Camp is honored to celebrate

Keith Klein

for his charitable works in support of such an amazing organization:
Project Morry!

Project Morry is truly at the forefront of meaningful camp opportunities for leaders of the future.

1924 KENMONT KENWOOD CAMP
KENT, CT


CAMP
STARLIGHT
EST. 1947
Camp Starlight proudly celebrates
KEITH KLEIN
- 2026 MORRY AWARD RECIPIENT -
For your inspiring leadership and lasting
impact on the camping community.
CampStarlight.com


Congratulations KEITH KLEIN
- MORRY AWARD RECIPIENT -
Trail's End Camp
TRAILSENDCAMP.COM
Rona & Marc Honigfeld - Kylie Honigfeld
Mackenna Honigfeld - Sara Fetterhoff - Foster Lattman



CONGRATULATIONS, KEITH KLEIN!

2026 RECIPIENT OF THE MORRY AWARD

As we celebrate Keith, we also honor Project Morry's commitment to young people and the meaningful opportunities it creates.

Keith, your unwavering dedication to Project Morry and the camp community reflects that same spirit of possibility. You lead with generosity, humility, and heart, helping young people thrive and making a lasting difference without ever seeking recognition.

We are proud to celebrate this well-deserved honor and to recognize the work of Project Morry. Keith, we are grateful for all you do and fortunate to call you a friend of SCOPE.

With admiration and appreciation,
The SCOPE Team & SCOPE Board of Directors

SCOPE
THE PATH TO CAMP AND BEYOND

SCOPEUSA.ORG

CONGRATULATIONS

Keith Klein

PROJECT MORRY 2026 HONOREE

From Generation to Generation

Our children grew up at Camp Laurel — 27 camper years of friendship, independence and unforgettable summers.

They returned as counselors, made lifelong friends and learned so much along the way.
(Wendy even joined the fun as camp doctor.)

Through it all, Keith, you have been so much more than the owner of their camp. You've been a mentor, a constant source of support, and a dear friend to our entire family.

Now, as the next generation arrives, we can't wait for our grandchildren to experience the same Laurel magic.

Thank you, Keith,

for your extraordinary dedication to children and for the incredible difference you make in so many lives.

WE LOVE YOU.

Wendy, Rich, and the entire Levine family

With gratitude for the work of Project Morry
and in honor of the 2026 Morry Award Recipient
Keith Klein

JAMIE SIRKIN
CAMP CONSULTING LLC

Black Bear Lake Day Camp

Jack Kirschenbaum & Henri Souci

Robert & Jody Scheinfeld

Westex

Proud to be a part of Project Morry.
Congratulations to Keith Klein on receiving the
Morry Award and thank you to the Project Morry
community for all you do to make Morry's dream
a reality for so many. You are inspiring.

Pamela Heller and Erik Hartog
Madeline and Cooper

projectmorry

“Efforts and courage are not enough
without purpose and direction.”
John F. Kennedy

We celebrate

Keith Klein

With admiration, gratitude and celebration of you
and your efforts on behalf of ALL young people.

Your Project Morry Family

Thank you!


Projectr